

ABELL
SURVEYING & MAPPING
DELAVAN, WISCONSIN 53115
414-728-6737

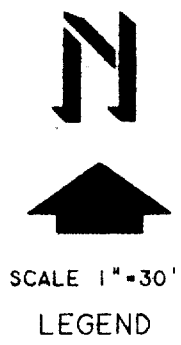
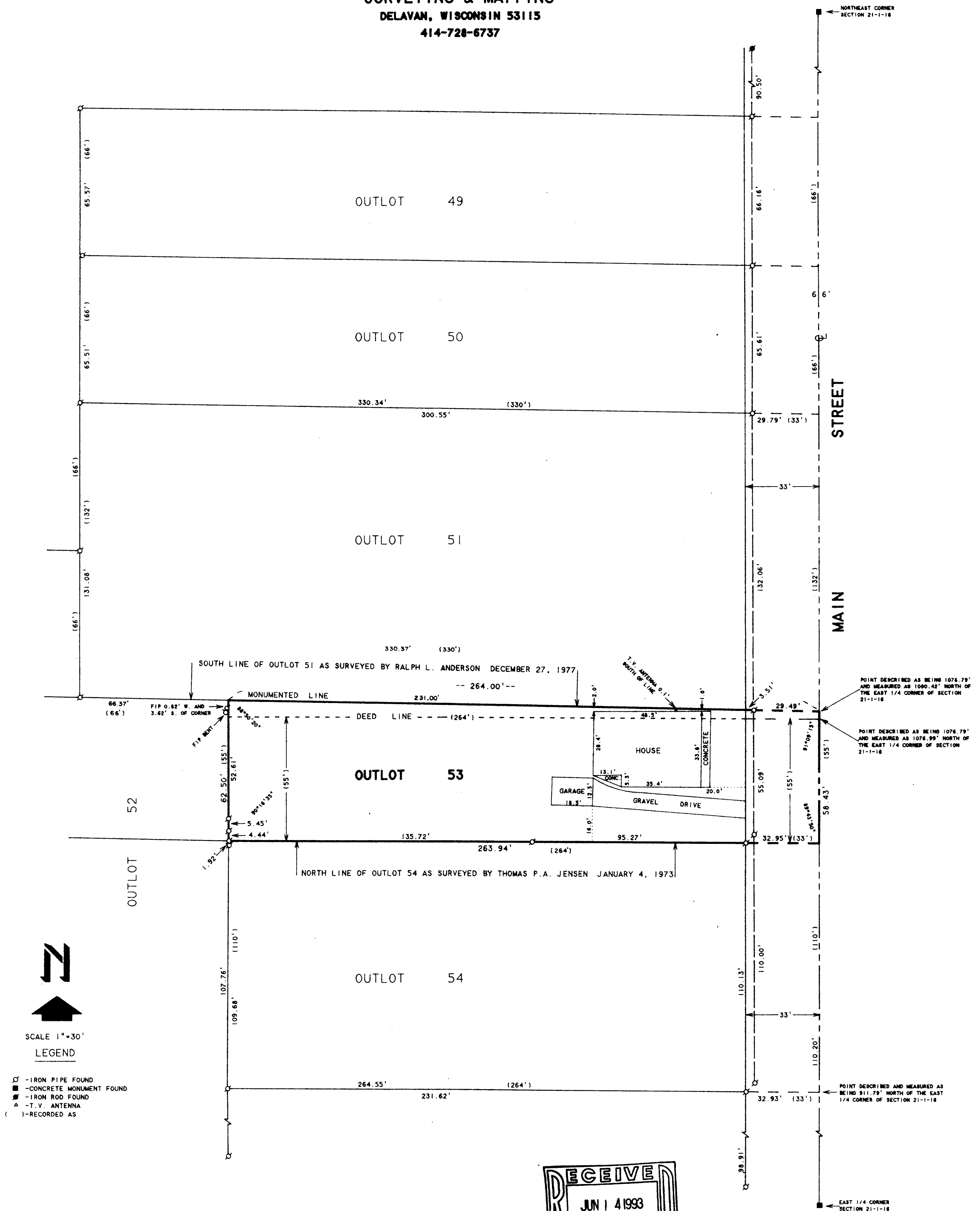

- LEGEND
- - IRON PIPE FOUND
 - - CONCRETE MONUMENT FOUND
 - ▲ - IRON ROD FOUND
 - △ - T.V. ANTENNA
 - () - RECORDED AS

PLAT OF SURVEY OF

BEGINNING AT A POINT ON THE EAST LINE OF SECTION 21, T1N, R16E, 16 CHAINS AND 31 1/2 LINKS (1076.79 FEET) NORTH OF THE QUARTER POST ON THE EAST SIDE OF SAID SECTION: THENCE RUNNING WEST 264 FEET: THENCE RUNNING SOUTH 55 FEET: THENCE EAST 264 FEET: THENCE NORTH 55 FEET TO THE PLACE OF BEGINNING: ALSO KNOWN AS OUTLOT 53 OF THE ASSESSOR'S PLAT OF THE VILLAGE OF WALWORTH, WALWORTH COUNTY, WISCONSIN, AS RECORDED IN VOLUME 11 OF PLATS, PAGE 14 IN WALWORTH COUNTY, WISCONSIN.

ORDERED BY: CENTURY 21-SKANDIA REALTY
312 S. 7th STREET
DELAVAN, WI. 53115

I HEREBY CERTIFY THAT I HAVE SURVEYED THE ABOVE DESCRIBED PROPERTY AND THAT THE ABOVE MAP IS A TRUE REPRESENTATION THEREOF AND SHOWS THE SIZE AND LOCATION OF THE PROPERTY, ITS EXTERIOR BOUNDARIES, THE LOCATION OF ALL VISIBLE STRUCTURES AND DIMENSIONS OF ALL PRINCIPAL BUILDINGS THEREON, BOUNDARY FENCES, APPARENT EASEMENTS, ROADWAYS AND VISIBLE ENCROACHMENTS, IF ANY, TO THE BEST OF MY KNOWLEDGE AND BELIEF.

THIS SURVEY IS MADE FOR THE USE OF THE PRESENT OWNERS OF THE PROPERTY, AND ALSO THOSE WHO PURCHASE, MORTGAGE, OR GUARANTEE THE TITLE THERETO WITHIN ONE (1) YEAR FROM DATE HEREON.

DAVID F. ABELL
WISCONSIN REGISTERED LAND SURVEYOR, S-1596

February 18, 1993

DATE: February 18, 1993
JOB NUMBER - 93007

NOTE: THIS IS NOT A CERTIFIED COPY UNLESS SEALED.

VWP-56

009-472